

SEE DRAWING 19-114 C2404 FOR UPPER LAKE SECTIONS

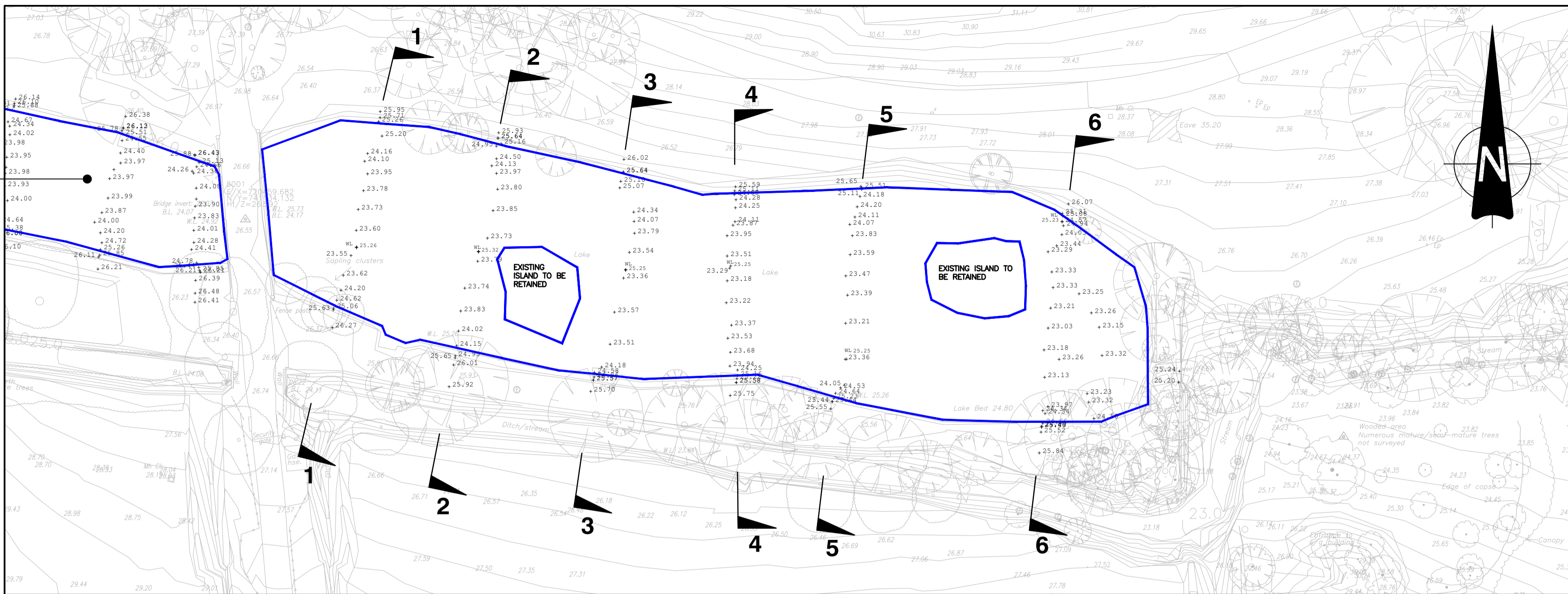

PLAN SHOWING SECTION LOCATIONS OF LOWER LAKE

SCALE 1:500

- NOTES:
- DO NOT SCALE. USE FIGURED DIMENSIONS ONLY.
 - THIS DRAWING IS TO BE READ IN CONJUNCTION WITH ALL OTHER RELEVANT ARCHITECTURAL AND ENGINEERING DRAWINGS.
 - REFER TO McDONALD SURVEYS FOR SURVEY INFORMATION RECEIVED ON 28-07-2017
 - BED AND SILT LEVELS TAKEN USING A PRODDING STICK TO AT CLAY LEVEL

LEGEND

- TOP WATER LEVEL (M100 YEAR)
- ORIGINAL LAKE WATER LEVEL (25.25m)
- M100 FLOODLINE
- SILT LAYER TO BE REMOVED
- CLAY LINEAR LEVEL
- RIVER CREST

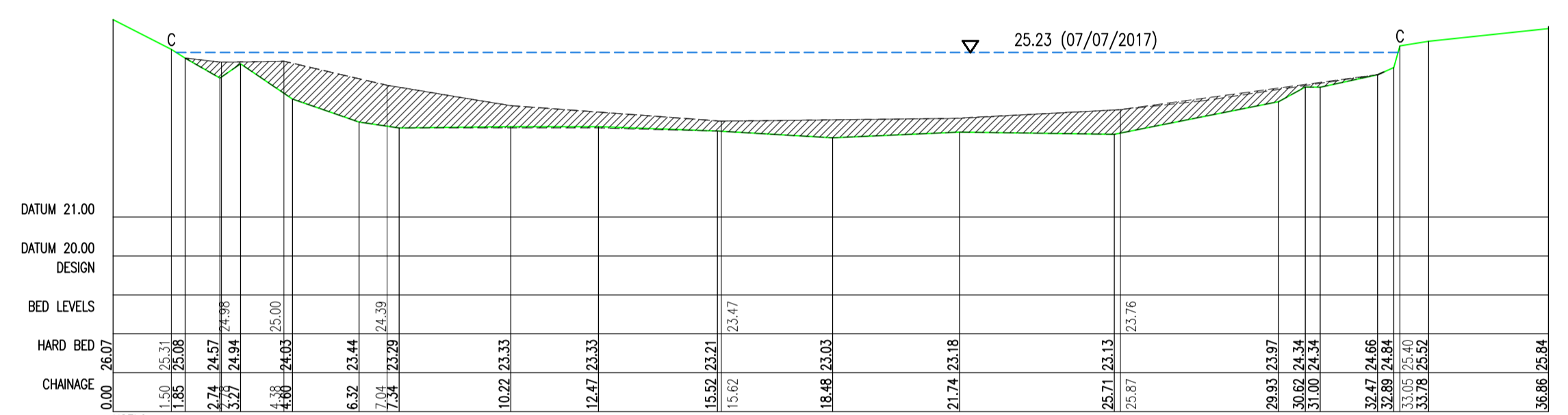

SECTION 6-6
SCALE 1:150 Horizontal & Vertical

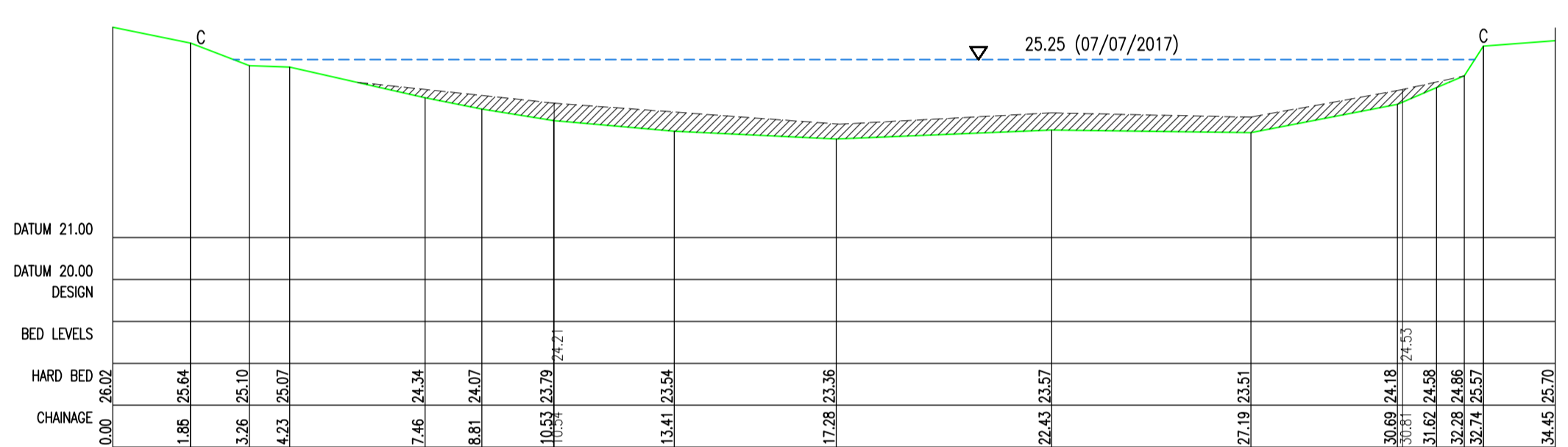

SECTION 3-3
SCALE 1:150 Horizontal & Vertical

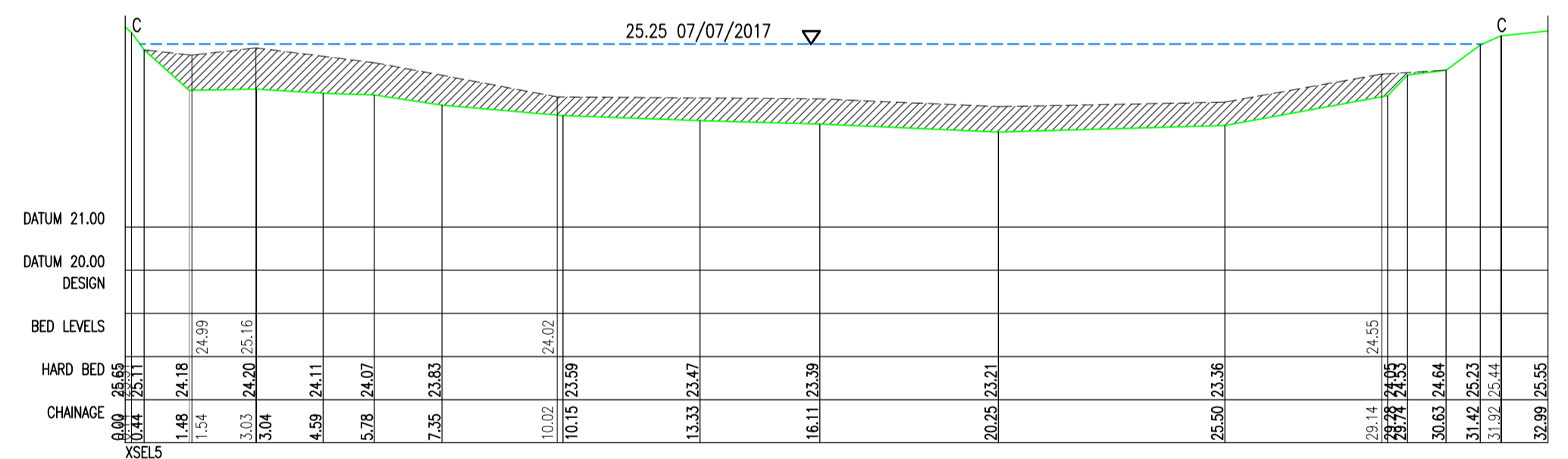

SECTION 5-5
SCALE 1:150 Horizontal & Vertical

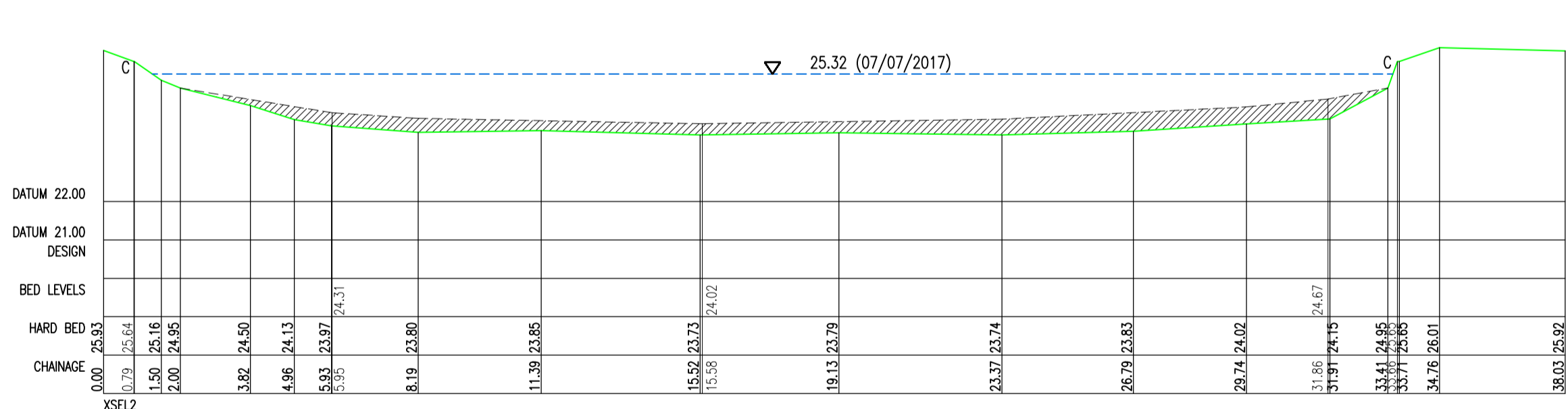

SECTION 2-2
SCALE 1:150 Horizontal & Vertical

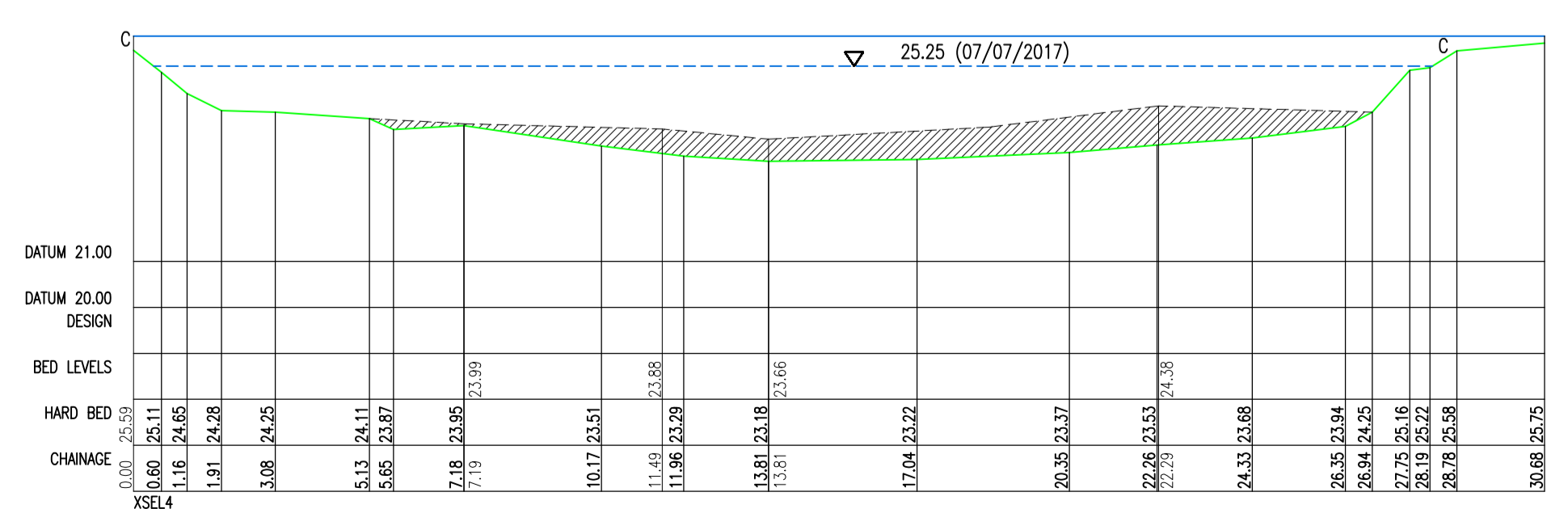

SECTION 4-4
SCALE 1:150 Horizontal & Vertical

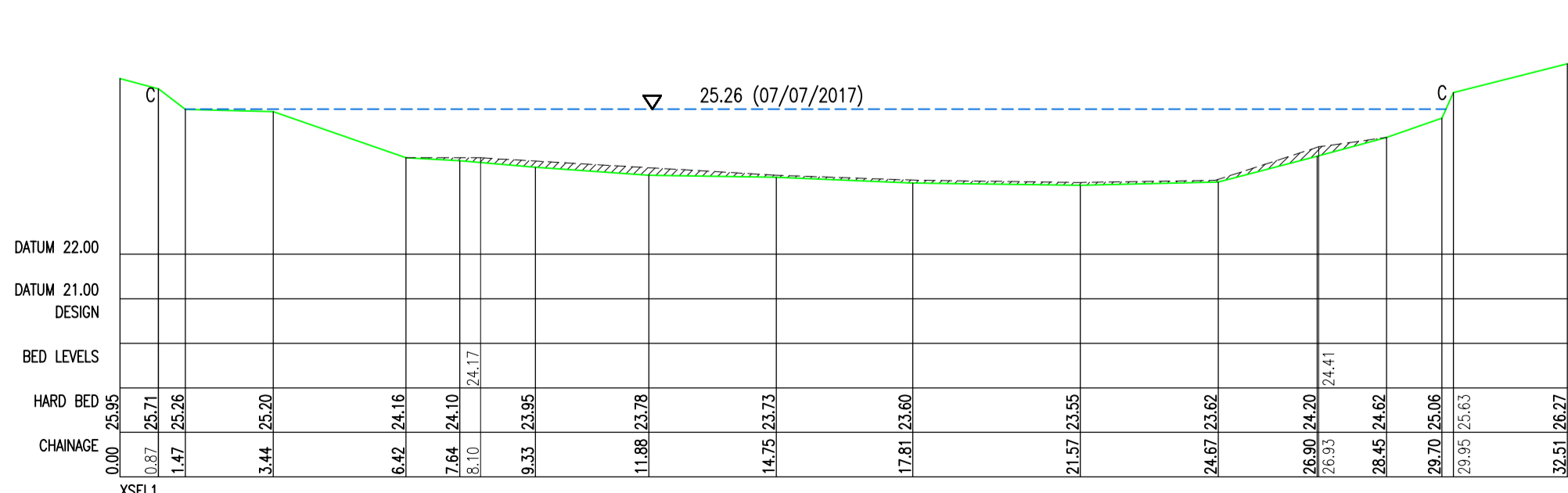

SECTION 1-1
SCALE 1:150 Horizontal & Vertical

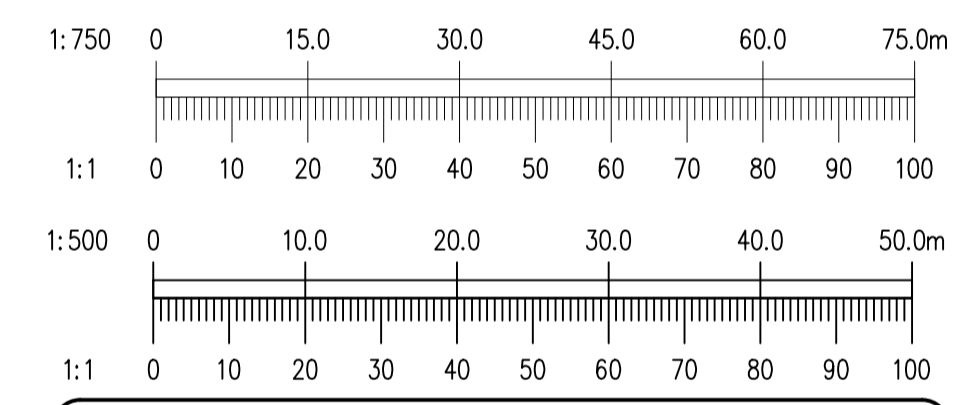

Ordnance Survey Ireland
Ordnance Survey Ireland Licence No. EN 0006022 © Ordnance Survey Ireland/Government of Ireland.

REV.	DATE	AMENDMENT	DRN	APPD

STATUS: **FOR PLANNING NOT FOR CONSTRUCTION**

Waterman Moylan
Engineering Consultants
BLOCK S, EASTPOINT BUSINESS PARK, ALFIE BYRNE ROAD, DUBLIN D03 H3F4 IRELAND.
Tel: (01) 664 8900 Fax: (01) 661 3618 Email: info@waterman-moylan.ie www.waterman-moylan.ie

CLIENT	GERARD GANNON PROPERTIES
ARCHITECT	CONROY CROWE KELLY / WILSON ARCHITECTURE
PROJECT	PROPOSED STRATEGIC HOUSING DEVELOPMENT AT BELCAMP, DUBLIN 17
TITLE	LOWER (EASTERN) LAKE SECTIONS

DRAWN	DESIGNED	APPROVED	DATE
PJD	DA	MD	APRIL 2022
SCALE	JOB NO.	DRG. NO.	REVISION
AS SHOWN	19-114	C2403	